

## ABS DWV FITTINGS

UW ADF0526

Effective May 4, 2026

(Supersedes UW ADF0426)

The issuance of this price list is not an offer to sell the goods listed herein at the prices stated.

### COUPLING STYLE NO. A100

H x H



Size	Item No.	Master Qty	Skid Qty	List
1 1/4	02932	100	4,500	49.15
1 1/2	02933	100	5,600	25.05
2	02934	100	4,900	31.50
3	02935	60	1,080	94.30
4	02936	25	700	157.35
6	03143	15	180	659.55

### FEMALE ADAPTER STYLE NO. A101

H x FPT



Size	Item No.	Master Qty	Skid Qty	List
1 1/2	02866	100	5,600	43.05
2	02867	100	4,900	67.70
3	02869	25	1,470	181.30
4	03396	10	560	207.05
6	03147	10	180	792.55

### PIPE INCREASER / REDUCER STYLE NO. A102

H x H



Size	Item No.	Master Qty	Skid Qty	List
2 x 1 1/2	02948	25	3,600	67.00
3 x 1 1/2	02949	25	1,400	198.65
3 x 2	02950	20	1,600	159.00
4 x 2	02951	10	800	331.25
4 x 3	02952	20	1,120	296.80

### TRAP ADAPTER, MALE, W/ 1 PIECE POLY NUT STYLE NO. A103P

SP x SJ



Size	Item No.	Master Qty	Skid Qty	List
1 1/2	03393	50	5,600	61.75
1 1/2 x 1 1/4	03379	75	6,000	85.20

### TRAP ADAPTER, MALE, W/ PLASTIC NUT & 1 1/2 X 1 1/4 WASHER STYLE NO. A103R

SP x SJ



Size	Item No.	Master Qty	Skid Qty	List
1 1/2	03389	50	5,600	69.30
1 1/2 x 1 1/4	03389	50	5,600	69.30

### TRAP ADAPTER, MALE, W/ PLASTIC NUT & WASHER STYLE NO. A103W

SP x SJ



Size	Item No.	Master Qty	Skid Qty	List
1 1/2	03410	50	5,600	72.65
1 1/2 x 1 1/4	03409	75	6,000	94.20

### TRAP ADAPTER, MALE, W/ CHROME NUT & WASHER STYLE NO. A103X

SP x SJ



Size	Item No.	Master Qty	Skid Qty	List
1 1/2 x 1 1/4	03378	100	8,000	100.45

### TRAP ADAPTER, FEMALE, W/ 1 PIECE POLY NUT STYLE NO. A104P

H x SJ



Size	Item No.	Master Qty	Skid Qty	List
1 1/2	03377	50	5,600	64.85
1 1/2 x 1 1/4	03395	50	5,600	75.95

### TRAP ADAPTER, FEMALE, W/ PLASTIC NUT & WASHER STYLE NO. A104W

H x SJ



Size	Item No.	Master Qty	Skid Qty	List
1 1/2	03383	50	5,600	65.15
2	03382	25	3,600	20.79
1 1/2 x 1 1/4	03384	50	5,600	85.60

### TRAP ADAPTER, FEMALE, W/ CHROME NUT & WASHER STYLE NO. A104X

H x SJ



Size	Item No.	Master Qty	Skid Qty	List
1 1/2	03376	50	5,600	113.50

### FITTING CLEANOUT ADAPTER STYLE NO. A105

SP x FPT



Size	Item No.	Master Qty	Skid Qty	List
1 1/2	02922	50	7,200	52.90
2	02923	50	4,000	73.10
3	02924	25	1,225	184.35
4	02925	10	560	345.35

### FITTING CLEANOUT ADAPTER W/ CO PLUG STYLE NO. A105X

SP x FPT



Size	Item No.	Master Qty	Skid Qty	List
1 1/2	03001	50	5,600	88.50
2	03002	50	2,800	112.00
3	03003	25	875	247.75
4	03004	10	560	455.20

### CLEANOUT PLUG STYLE NO. A106

MPT



Size	Item No.	Master Qty	Skid Qty	List
1 1/2	02938	50	7,200	35.70
2	02939	50	7,200	38.90
2 1/2	02940	25	3,600	119.10
3	02941	25	3,600	63.30
3 1/2	02943	30	3,360	258.10
4	02942	20	2,400	109.85
6	03146	10	800	371.50

### FLUSH BUSHING STYLE NO. A107

SP x H STYLE #3



Size	Item No.	Master Qty	Skid Qty	List
1 1/2 x 1 1/4	02904	100	14,400	144.35
2 x 1 1/4	02905	50	7,200	68.20
2 x 1 1/2	02906	50	7,200	38.10
3 x 1 1/2	02907	30	2,400	167.30
3 x 2	02908	30	2,400	104.70
4 x 2	02910	30	1,470	310.75
4 x 3	02909	30	1,470	164.70

### FLANGE BUSHING W/ TUBE STOP STYLE NO. A107S

SP x H STYLE #1



Size	Item No.	Master Qty	Skid Qty	List
6 x 4	03144	10	490	873.15

### FLUSH BUSHING STYLE NO. A108

S x FPT STYLE #3



Size	Item No.	Master Qty	Skid Qty	List
2 x 1 1/2	02913	50	7,200	127.95

### MALE ADAPTER STYLE NO. A109

H x MPT



Size	Item No.	Master Qty	Skid Qty	List
1 1/2	02927	50	7,200	36.55
2	02928	50	5,600	63.90
3	02929	25	1,400	171.50
4	02930	25	875	347.80

### C/O PLUG, FLUSH STYLE NO. A110

H x MPT



Size	Item No.	Master Qty	Skid Qty	List
2	03017	25	7,200	185.05
3	03038	50	7,200	211.30
4	03015	25	3,600	225.50

### MALE FITTINGS ADAPTER STYLE NO. A111

SP x MPT



Size	Item No.	Master Qty	Skid Qty	List
1 1/2	03386	50	7,200	105.40
2	03385	25	3,600	217.65

### TRAY PLUG ADAPTER, SPIGOT STYLE NO. A113S

SP x NPSM



Size	Item No.	Master Qty	Skid Qty	List
1 1/2	03419	50	2,450	97.60

### CAP THREADED STYLE NO. A114

FPT



Size	Item No.	Master Qty	Skid Qty	List
1 1/2	02993	15	5,400	72.85

### CAP SOCKET STYLE NO. A116

H



Size	Item No.	Master Qty	Skid Qty	List
1 1/2	02977	10	2,880	83.30
2	02978	5	1,800	115.10
3	02979	10	1,440	237.85
4	02980	5	560	232.60
6	03057	3	105	531.25

### ADAPTER COUPLING STYLE NO. A117

S/D H x DWV H ADAPTS SEWER & DRAIN  
PIPE TO DWV PIPE



Size	Item No.	Master Qty	Skid Qty	List
4	02963	20	1,120	417.10
4 x 3	02962	20	1,120	233.00

### ADAPTER BUSHING STYLE NO. A118

DWV SP x SD H

(Adapts DWV Hub to S/D Spigot)



Size	Item No.	Master Qty	Skid Qty	List
3	02990	25	2,800	149.30
4	02991	10	1,440	170.65

### NO HUB ADAPTER STYLE NO. A119

NO H x H (Adapts CI NO HUB TO DWV PIPE)



Size	Item No.	Master Qty	Skid Qty	List
2	02954	25	3,600	127.60
3	02955	20	1,600	237.20
4	02956	15	840	343.95

### HUB ADAPTER, CAST IRON STYLE NO. A123

SP x H (ADAPTS CI HUB TO DWV PIPE)



Size	Item No.	Master Qty	Skid Qty	List
2 x 2	02957	20	1,600	419.85
4 x 4	02959	20	360	618.80

### REPAIR COUPLING STYLE NO. A130

H x H



Size	Item No.	Master Qty	Skid Qty	List
1 1/2	02965	25	3,600	166.10
2	02966	25	3,600	88.50
3	02967	10	1,120	219.95
4	02968	5	560	422.65

### SLIP JOINT NUT STYLE NO. A140

NPSM Thread



Size	Item No.	Master Qty	Skid Qty	List
1 1/2	02744	100	11,200	23.68

### SLIP JOINT WASHER STYLE NO. A141

(FOR USE WITH 1 1/4 SJ NUT)



Size	Item No.	Master Qty	Skid Qty	List
1 1/2	02747	600	10,800	9.06

### 1/4 BEND STYLE NO. A300

H x H



# ABS DWV FITTINGS

## 1/4 BEND, REDUCING

STYLE NO. A300R

H x H



Size	Item No.	Master Qty	Skid Qty	List
2 x 1 1/2	03092	10	1,440	322.70

## 1/4 BEND, W/ SIDE INLET

STYLE NO. A300S

H x H



Size	Item No.	Master Qty	Skid Qty	List
3 x 3 x 2	03070	10	350	536.75

## 1/4 BEND, STREET

STYLE NO. A302

SP x H



Size	Item No.	Master Qty	Skid Qty	List
1 1/2	02880	100	3,500	62.60
2	02881	50	1,750	105.00
3	02882	15	560	230.30
4	02883	10	180	460.70

## 1/4 BEND, W/ LOW HEEL INLET

STYLE NO. A303

H x H



Size	Item No.	Master Qty	Skid Qty	List
3 x 3 x 2	03042	25	400	317.35
4 x 4 x 2	03043	15	180	930.25

## LONG SWEEP, 1/4 BEND

STYLE NO. A304

H x H



Size	Item No.	Master Qty	Skid Qty	List
1 1/2	02871	50	1,750	86.30
2	02872	20	1,225	105.00
3	02873	10	350	256.80
4	02874	5	175	438.55

## LONG SWEEP, 1/4 BEND W/ LOW HEEL INLET

STYLE NO. A307

H x H



Size	Item No.	Master Qty	Skid Qty	List
3 x 3 x 1 1/2	03025	25	300	629.70
3 x 3 x 2	03024	25	300	503.00

## LONG SWEEP, 1/4 BEND, STREET

STYLE NO. A309

SP x H



Size	Item No.	Master Qty	Skid Qty	List
1 1/2	03060	50	2,450	109.55
2	03061	25	1,225	135.15
3	03063	20	360	463.65

## 1/4 BEND, STREET W/ LOW HEEL INLET

STYLE NO. A310

H x H x SP



Size	Item No.	Master Qty	Skid Qty	List
3 x 3 x 2	03026	15	420	455.45

## 1/6 BEND

STYLE NO. A319

H x H



Size	Item No.	Master Qty	Skid Qty	List
1 1/2	02895	40	3,200	85.85
2	02896	25	1,400	121.80
3	02897	20	560	391.25
4	02982	10	280	590.60

## 1/6 BEND, STREET

STYLE NO. A320

SP x H



Size	Item No.	Master Qty	Skid Qty	List
1 1/2	03020	40	3,200	269.60
2	03021	25	2,000	266.85
3	03022	20	700	764.25

## 1/8 BEND

STYLE NO. A321

H x H



Size	Item No.	Master Qty	Skid Qty	List
1 1/2	02885	100	3,500	44.70
2	02886	50	1,750	68.95
3	02887	20	560	165.25
4	02888	10	280	310.45
6	03132	3	84	1,382.50

## 1/8 BEND, STREET

STYLE NO. A323

SP x H



Size	Item No.	Master Qty	Skid Qty	List
1 1/2	02890	100	3,500	55.65
2	02891	50	1,750	73.80
3	02892	20	700	182.20
4	02893	10	280	315.65
6	03133	3	84	1,733.00

## 1/16 BEND

STYLE NO. A324

H x H



Size	Item No.	Master Qty	Skid Qty	List
1 1/2	02899	50	4,000	65.00
2	02900	25	2,000	74.15
3	02901	20	700	190.45
4	02983	15	420	289.90
6	02988	3	84	3,456.15

## 1/16 BEND, STREET

STYLE NO. A326

SP x H



Size	Item No.	Master Qty	Skid Qty	List
1 1/2	02984	50	4,000	185.05
2	02985	25	2,800	167.30
3	02986	20	700	283.70
4	02987	15	490	495.40

## DOUBLE 1/4 BEND

STYLE NO. A327

H x H



Size	Item No.	Master Qty	Skid Qty	List
1 1/2	03045	20	1,600	232.60
2	03046	25	875	291.55
3	03047	10	280	1,077.05
2 x 1 1/2 x 1 1/2	03049	25	1,400	318.35

## CLOSET BEND, REDUCING

STYLE NO. A329

H x H



Size	Item No.	Master Qty	Skid Qty	List
3 x 4	03093	10	280	291.55

## CLOSET BEND, REDUCING

STYLE NO. A330

H x S



Size	Item No.	Master Qty	Skid Qty	List
3 x 4	03107	10	280	511.25

## CLOSET BEND, REDUCING, W/ TEST CAP

STYLE NO. A330X

H x S



Size	Item No.	Master Qty	Skid Qty	List
3 x 4	03108	10	280	553.05

## VENT ELBOW

STYLE NO. A331

H x H



Size	Item No.	Master Qty	Skid Qty	List
1 1/2	03084	20	2,880	87.15
2	03085	30	1,680	144.35
3	03086	25	700	358.05

## VENT ELBOW, STREET

STYLE NO. A333

H x SP



Size	Item No.	Master Qty	Skid Qty	List
1 1/2	03088	25	2,800	87.15
2	03089	20	2,240	134.55

## SANITARY TEE

STYLE NO. A400

ALL HUB



Size	Item No.	Master Qty	Skid Qty	List
1 1/2	02752	100	1,800	72.05
2	02753	35	980	110.95
3	02754	30	360	301.55
4	02755	5	140	536.30
6	02756	6	72	2,674.85

## SANITARY TEE, REDUCING

STYLE NO. A401

ALL HUB



Size	Item No.	Master Qty	Skid Qty	List
2 x 1 1/2 x 1 1/2	02761	25	1,225	98.75
2 x 1 1/2 x 2	02760	25	875	111.05
2 x 2 x 1 1/2	02758	50	900	96.45
3 x 3 x 1 1/2	02764	20	560	207.70
3 x 3 x 2	02763	10	490	240.15
4 x 4 x 2	02765	10	280	575.95
4 x 4 x 3	02766	10	180	589.80
6 x 6 x 4	02768	6	72	3,029.55

## SANITARY TEE, STREET

STYLE NO. A403

SP x H x H



Size	Item No.	Master Qty	Skid Qty	List
1 1/2	03112	20	1,600	178.90
2	03113	25	875	242.10
3	03114	30	360	414.80
4	03120	10	160	1,262.95

## SANITARY TEE, STREET, REDUCING

STYLE NO. A404

SP x H x H



Size	Item No.	Master Qty	Skid Qty	List
2 x 1 1/2 x 1 1/2	03115	25	1,225	179.85
2 x 1 1/2 x 2	03116	25	875	298.00
2 x 2 x 1 1/2	03117	50	1,400	193.40
3 x 3 x 1 1/2	03118	10	490	593.60
3 x 3 x 2	03119	20	560	495.70

## SANITARY TEE W/ LEFT SIDE INLET

STYLE NO. A416

SP x H x H



Size	Item No.	Master Qty	Skid Qty	List
3 x 3 x 3 x 1 1/2	02781	10	280	711.85
3 x 3 x 3 x 2	02782	10	280	685.80

## SANITARY TEE W/ RIGHT SIDE INLET

STYLE NO. A417

ALL HUB



Size	Item No.	Master Qty	Skid Qty	List
3 x 3 x 3 x 1 1/2	02795	10	280	711.85
3 x 3 x 3 x 2	02796	10	280	685.80

## SANITARY TEE W/ RIGHT & LEFT SIDE INLET

STYLE NO. A418

ALL HUB



Size	Item No.	Master Qty	Skid Qty	List
3 x 3 x 3 x 2 x 2	02811	5	245	964.40

##

**CLEANOUT TEE WITH PLUG**

STYLE NO. A444X  
H x H x FPT



Size	Item No.	Master Qty	Skid Qty	List
1 1/2	02997	10	1,440	207.05
2	02998	10	1,120	226.90
3	02999	10	490	415.10
4	03000	5	175	876.55

**FLUSH CLEANOUT TEE**

STYLE NO. A445  
H x H x FPT



Size	Item No.	Master Qty	Skid Qty	List
1 1/2	03413	20	2,240	171.50
2	03414	20	980	188.05
3	03415	10	490	352.00
4	03416	10	180	766.70

**TWO-WAY CLEANOUT**

STYLE NO. A448  
ALL HUB



Size	Item No.	Master Qty	Skid Qty	List
3	02237	10	180	627.20
4	02238	5	90	991.95

**DOUBLE FIXTURE FITTING**

STYLE NO. A500  
ALL HUB



Size	Item No.	Master Qty	Skid Qty	List
2	02246	20	560	416.75
3	02249	10	160	963.65
2 x 1 1/2 x 1 1/2 x 1 1/2	02247	20	700	283.35
2 x 1 1/2 x 2 x 2	02248	20	560	437.10
2 x 2 x 1 1/2 x 1 1/2	02244	20	700	321.85
3 x 2 x 3 x 3	02250	10	160	1,154.00

**COMBINATION WYE & 1/8 BEND - ONE PIECE**

STYLE NO. A501  
ALL HUB



Size	Item No.	Master Qty	Skid Qty	List
1 1/2	02853	50	900	187.00
2	02858	20	560	190.45
3	02852	10	180	452.15
4	02860	10	120	945.30

**COMBINATION WYE & 1/8 BEND, REDUCING - ONE PIECE**

STYLE NO. A502  
ALL HUB



Size	Item No.	Master Qty	Skid Qty	List
2 x 1 1/2 x 1 1/2	02835	5	720	289.40
2 x 2 x 1 1/2	02865	20	980	208.10
3 x 3 x 1 1/2	02837	15	420	511.25
3 x 3 x 2	02857	10	350	293.75
4 x 4 x 2	02863	5	175	529.10
4 x 4 x 3	02864	5	140	678.90

**WYE**

STYLE NO. A600  
ALL HUB



Size	Item No.	Master Qty	Skid Qty	List
1 1/2	02822	50	1,400	130.30
2	02823	25	875	155.90
3	02824	20	300	335.15
4	02825	5	140	681.75
6	03135	4	48	2,051.15

**WYE, REDUCING**

STYLE NO. A601  
ALL HUB



Size	Item No.	Master Qty	Skid Qty	List
2 x 1 1/2 x 1 1/2	02831	25	1,225	208.45
2 x 1 1/2 x 2	02832	10	800	383.85
2 x 2 x 1 1/2	02826	25	1,225	177.15
3 x 3 x 1 1/2	02827	15	525	322.70
3 x 3 x 2	02828	25	400	235.50
4 x 4 x 1 1/2	02833	5	175	1,110.55
4 x 4 x 2	02829	10	180	435.05
4 x 4 x 3	02830	10	160	588.50
6 x 6 x 4	03137	5	60	1,855.30

**WYE, STREET**

STYLE NO. A602  
SP x H x H



Size	Item No.	Master Qty	Skid Qty	List
1 1/2	03367	50	1,800	107.40
2	03368	30	840	271.00
3	03369	10	280	668.10
4	03370	5	140	903.95

**WYE, STREET, REDUCING**

STYLE NO. A603  
SP x H x H



Size	Item No.	Master Qty	Skid Qty	List
3 x 3 x 2	03373	30	480	586.80
4 x 4 x 3	03375	10	160	1,046.00

**DOUBLE WYE**

STYLE NO. A611  
ALL HUB



Size	Item No.	Master Qty	Skid Qty	List
1 1/2	02838	40	1,120	366.40
2	02839	20	560	437.35
3	02840	15	180	983.15
4	02841	5	80	1,925.05

**DOUBLE WYE, REDUCING**

STYLE NO. A612  
ALL HUB



Size	Item No.	Master Qty	Skid Qty	List
2 x 2 x 1 1/2 x 1 1/2	02847	10	560	417.50
3 x 3 x 2 x 2	02844	10	280	684.50
4 x 4 x 3 x 3	02846	5	90	1,593.45

**RETURN BEND**

STYLE NO. A700  
H x H



Size	Item No.	Master Qty	Skid Qty	List
1 1/2	03466	20	1,600	158.55
2	03467	35	630	176.30
3	03468	10	280	1,293.60
4	03469	5	140	2,337.20

**TAIL PIECE ADAPTER W/ 2 SIZE SJ WASHERS**

STYLE NO. A704P  
H x H

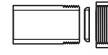

Size	Item No.	Master Qty	Skid Qty	List
1 1/2 x 1 1/4	02975	25	3,600	177.30
1 1/2	02975	25	3,600	177.30

**P-TRAP W/ SOLVENT WELD JOINT**

STYLE NO. A706X  
H x H



Size	Item No.	Master Qty	Skid Qty	List
1 1/2	02214	25	1,225	167.75
2	02222	20	560	203.55
3	02230	10	180	873.95
4	02231	4	72	1,603.20

**P-TRAP W/ SOLVENT WELD JOINT & CLEAN OUT**

STYLE NO. A707X  
H x H



Size	Item No.	Master Qty	Skid Qty	List
1 1/2	02223	10	1,120	253.00
2	02224	10	560	723.40

**P-TRAP W/ UNION**

STYLE NO. A708P  
H x H



Size	Item No.	Master Qty	Skid Qty	List
1 1/2	02215	25	875	225.50
2	02216	15	560	412.50

**LA P-TRAP W/ UNION & 1 PC POLY NUT**

STYLE NO. A711M  
SJ x H



Size	Item No.	Master Qty	Skid Qty	List
1 1/2	02221	25	700	358.90

**LA P-TRAP W/ UNION & 2 SIZE SJ WASHERS**

STYLE NO. A711P  
SJ x H (FURNISHED W/BOTH SIZE SJ WASHERS)



Size	Item No.	Master Qty	Skid Qty	List
1 1/4 x 1 1/2	02220	25	700	432.50
1 1/2	02220	25	700	432.50

**DRUM TRAP, W/ CLEANOUT**

STYLE NO. A720X  
H x H (W/PLUG)



Size	Item No.	Master Qty	Skid Qty	List
3 x 6 x 1 1/2	03100	15	420	632.20

**CLOSET FLANGE**

STYLE NO. A800  
H (ONE PIECE WITH SLOTS)

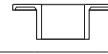

Size	Item No.	Master Qty	Skid Qty	List
4 x 4	02902	25	700	195.55

**CLOSET FLANGE W/ STOP - HUB**

STYLE NO. A800S  
H (ONE PIECE WITH SLOTS)

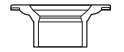

Size	Item No.	Master Qty	Skid Qty	List
4 x 3	02903	25	700	196.60

**CLOSET FLANGE - HUB W/ KNOCK OUT**

STYLE NO. A800K  
H (ONE PIECE WITH SLOTS)

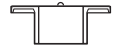

Size	Item No.	Master Qty	Skid Qty	List
4 x 3	02254	25	700	238.25

**CLOSET FLANGE, SPIGOT, REDUCING**

STYLE NO. A801  
SP (ONE PIECE PLASTIC)

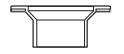

Size	Item No.	Master Qty	Skid Qty	List
4 x 3	02919	25	875	263.15

**CLOSET FLANGE - MALE**

STYLE NO. A808  
MPT

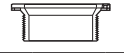

Size	Item No.	Master Qty	Skid Qty	List
4 x 3	02260	25	700	200.00

**CLOSET FLANGE - HUB, ADJUSTABLE PLASTIC RING**

STYLE NO. A810  
H (W/ SLOTS)

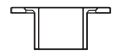

Size	Item No.	Master Qty	Skid Qty	List
4 x 4	02256	25	700	630.75

**CLOSET FLANGE, W/ STOP, ADJUSTABLE, W/ PLASTIC RING**

STYLE NO. A810S  
H (W/ SLOTS)



Size	Item No.	Master Qty	Skid Qty	List
4 x 3	02251	25	700	618.80

**CLOSET FLANGE, ADJUSTABLE, W/ METAL RING, EPOXY COATED**

STYLE NO. A811  
H (W/ SLOTS)



Size	Item No.	Master Qty	Skid Qty	List
4 x 3	02227	25	700	461.50
4 x 4	02226	25	700	420.45

**CLOSET FLANGE, SPIGOT, ADJUSTABLE, W/ METAL RING, EPOXY COATED**

STYLE NO. A812  
SP



Size	Item No.	Master Qty	Skid Qty	List
4 x 3	02228	25	875	503.70
4 x 4	02229	25	700	544.45

**CLOSET FLANGE, SPIGOT, ADJUSTABLE, W/ PLASTIC RING**

STYLE NO. A812P  
SP

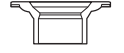

Size	Item No.	Master Qty	Skid Qty	List
4 x 3	02252			

# ABS DWV FITTINGS

## SWIVEL TRAY PLUG ADAPTER W/ WASHER STYLE NO. A900

Size	Item No.	Master Qty	Skid Qty	List
1 1/2	03418	30	4,320	169.30

## EXTENDED SWIVEL TRAY PLUG ADAPTER W/ WASHER STYLE NO. A900X

SP X NPSM Thread (EXTENDED)



Size	Item No.	Master Qty	Skid Qty	List
1 1/2	03013	10	2,880	217.40

## SWIVEL TRAY PLUG ADAPTER W/ WASHER STYLE NO. A910

H X NPSM Thread



Size	Item No.	Master Qty	Skid Qty	List
1 1/2	03421	30	4,320	191.25