

PVC DWV FITTINGS

UW PDF0619

Effective June 3, 2019
(Supersedes UW PDF0119)

The issuance of this price list is not an offer to sell the goods listed herein at the prices stated.

COUPLING
STYLE NO. P100
H x H



Diameter	Item No.	Master Qty	Skid Qty	List
1 1/4	05932	100	8,000	14.46
1 1/2	05933	100	5,600	3.01
2	05934	100	4,900	4.13
3	05935	60	1,080	14.39
4	05936	25	700	24.45
6	06143	15	180	80.33
8	06145	6	72	133.49
12	06151	2	16	384.16

FEMALE ADAPTER
STYLE NO. P101
FPT x H



Diameter	Item No.	Master Qty	Skid Qty	List
1 1/4	05868	100	8,000	32.02
1 1/2	05866	100	5,600	5.71
2	05867	100	4,900	9.75
3	05869	30	1,470	26.02
4	06396	10	560	33.72
6	06147	10	180	108.42

PIPE INCREASER / REDUCER
STYLE NO. P102
H x H



Diameter	Item No.	Master Qty	Skid Qty	List
1 1/2 x 2	05948	25	3,600	9.18
1 1/2 x 3	05949	25	1,400	26.89
2 x 3	05950	20	1,600	20.89
2 x 4	05951	10	800	41.04
3 x 4	05952	20	1,120	43.87
4 x 6	05981	5	140	170.63

TRAP ADAPTER, MALE, W / 1 PIECE POLY NUT
STYLE NO. P103P
SP x SJ



Diameter	Item No.	Master Qty	Skid Qty	List
1 1/2	06393	50	5,600	11.83
1 1/2 x 1 1/4	06379	75	6,000	12.85

TRAP ADAPTER, MALE, W / PLASTIC NUT & 1 1/2 X 1 1/4 WASHER
STYLE NO. P103R
SP x SJ



Diameter	Item No.	Master Qty	Skid Qty	List
1 1/2 x 1 1/4	06389	50	5,600	12.67
1 1/2	06389	50	5,600	12.67

TRAP ADAPTER, MALE, W / PLASTIC NUT AND WASHER
STYLE NO. P103W
SP x SJ



Diameter	Item No.	Master Qty	Skid Qty	List
1 1/2	06410	50	5,600	12.19
2	06390	25	3,600	54.35
1 1/2 x 1 1/4	06409	75	6,000	14.68

TRAP ADAPTER, MALE, W / CHROME NUT & WASHER
STYLE NO. P103X
SP x SJ



Diameter	Item No.	Master Qty	Skid Qty	List
1 1/2	06392	50	5,600	15.89
1 1/2 x 1 1/4	06378	100	8,000	16.09

TRAP ADAPTER, FEMALE, W / 1 PIECE POLY NUT
STYLE NO. P104P
H x SJ



Diameter	Item No.	Master Qty	Skid Qty	List
1 1/4	06381	50	5,600	13.24
1 1/2	06377	50	5,600	11.26
1 1/2 x 1 1/4	06395	50	5,600	11.32

TRAP ADAPTER, FEMALE W / P-NUT & WASHER
STYLE NO. P104R

Diameter	Item No.	Master Qty	Skid Qty	List
1 1/2	06399	50	5,600	12.94

TRAP ADAPTER, FEMALE, W / PLASTIC NUT AND WASHER
STYLE NO. P104W
H x SJ



Diameter	Item No.	Master Qty	Skid Qty	List
1 1/4	06380	50	5,600	10.39
1 1/2	06383	50	5,600	11.03
2	06382	25	3,600	19.80
1 1/2 x 1 1/4	06384	50	5,600	11.81

TRAP ADAPTER, FEMALE, W / CHROME NUT & WASHER
STYLE NO. P104X
H x SJ



Diameter	Item No.	Master Qty	Skid Qty	List
1 1/2	06376	50	5,600	15.94
1 1/2 x 1 1/4	06394	50	5,600	15.45

FITTING CLEANOUT ADAPTER
STYLE NO. P105
SP x FPT



Diameter	Item No.	Master Qty	Skid Qty	List
1 1/2	05922	50	7,200	7.29
2	05923	50	4,000	9.75
3	05924	25	1,225	26.18
4	05925	10	560	43.03
6	06148	10	280	122.53

SWIVEL FITTING CLEANOUT ADAPTER
STYLE NO. P105SW

Diameter	Item No.	Master Qty	Skid Qty	List
1 1/2	06418	10	4,320	22.31

FITTING CLEANOUT ADAPTER, W / CLEANOUT PLUG
STYLE NO. P105X
SP x FPT



Diameter	Item No.	Master Qty	Skid Qty	List
1 1/2	06001	50	5,600	12.69
2	06002	50	2,800	15.81
3	06003	25	875	37.00
4	06004	10	560	59.01
6	06005	10	180	173.44

CLEANOUT PLUG
STYLE NO. P106
MPT



Diameter	Item No.	Master Qty	Skid Qty	List
1 1/2	05938	50	7,200	5.40
2	05939	50	7,200	6.07
3	05941	25	3,600	10.82
4	05942	30	2,400	16.00
6	06146	10	800	50.91

FLUSH BUSHING
STYLE NO. P107
SP x H STYLE #3



Diameter	Item No.	Master Qty	Skid Qty	List
1 1/2 x 1 1/4	05904	100	14,400	12.02
2 x 1 1/4	05905	50	7,200	13.81
2 x 1 1/2	05906	50	7,200	5.22
3 x 1 1/2	05907	30	2,400	25.19
3 x 2	05908	30	2,400	13.24
4 x 2	05910	30	1,470	43.80
4 x 3	05909	30	1,470	22.57

FLANGE BUSHING, W / TUBE STOP
STYLE NO. P107S
SP x H STYLE #1



Diameter	Item No.	Master Qty	Skid Qty	List
6 x 4	06144	10	490	112.49
8 x 6	06149	1	144	220.23

FLUSH BUSHING
STYLE NO. P108
SP x FPT STYLE #1



Diameter	Item No.	Master Qty	Skid Qty	List
2 x 1 1/2	05913	50	7,200	31.08

MALE ADAPTER
STYLE NO. P109
H x MPT



Diameter	Item No.	Master Qty	Skid Qty	List
1 1/4	05931	50	7,200	17.28
1 1/2	05927	50	5,600	5.75
2	05928	50	5,600	7.72
3	05929	25	1,400	21.56
4	05930	25	875	48.81
1 1/4 x 1 1/2	05926	25	3,600	8.32

FLUSH CLEANOUT PLUG
STYLE NO. P110
MPT



Diameter	Item No.	Master Qty	Skid Qty	List
4	06015	25	2,800	23.08
2	06017	25	7,200	19.63
3	06018	50	5,600	22.85

MALE FITTING ADAPTER
STYLE NO. P111
SP x MPT



Diameter	Item No.	Master Qty	Skid Qty	List
1 1/2	06386	50	7,200	24.81
2	06385	25	3,600	27.69
3	06386	25	1,225	46.86
1 1/2 x 1 1/4	06387	100	8,000	21.73

TRAY PLUG ADAPTER
STYLE NO. P113
H x NPSM THREAD



Diameter	Item No.	Master Qty	Skid Qty	List
1 1/2	06014	10	2,160	16.72

CAP SOCKET
STYLE NO. P116
H



Diameter	Item No.	Master Qty	Skid Qty	List
1 1/2	05977	10	2,880	12.16
2	05978	5	1,800	20.30
3	05979	10	1,440	33.95
4	05980	5	560	48.47
6	06057	5	175	122.39
8	06058	3	105	329.03

ADAPTER COUPLING
STYLE NO. P117
S/D H x DWV HUB (ADAPTS SEWER & DRAIN PIPE TO DWV PIPE)



Diameter	Item No.	Master Qty	Skid Qty	List
3	05970	10	800	69.36
4	05963	10	560	47.61
4 x 3	05962	20	1,120	41.96

ADAPTER COUPLING
STYLE NO. P117X
S/D X DWV HUB (ADAPTS 4" S/D HUB TO 3" DWV Spigot PIPE)



Diameter	Item No.	Master Qty	Skid Qty	List
4 x 3	05992	20	700	48.21

PVC DWV FITTINGS

ADAPTER BUSHING

STYLE NO. P118
DWV SP x SD H
(Adapts DWV Hub to S/D Spigot)



Diameter	Item No.	Master Qty	Skid Qty	List
3	05990	25	2,800	41.54
4	05991	10	1,440	18.14

NO HUB ADAPTER

STYLE NO. P119
NO H x H (Adapts CI NO HUB TO DWV PIPE)



Diameter	Item No.	Master Qty	Skid Qty	List
1 1/2	05802	25	3,600	39.75
2	05954	25	3,600	15.89
3	05955	20	1,600	23.06
4	05956	15	840	29.61
4 x 3	05953	10	1,120	54.48

SPIGOT ADAPTER, CAST IRON

STYLE NO. P122
ALL HUB (ADAPTS CI SPIGOT TO DWV PIPE)



Diameter	Item No.	Master Qty	Skid Qty	List
2	05944	10	1,440	59.39
4	05946	15	420	88.98

HUB ADAPTER, CAST IRON

STYLE NO. P123
SP x H (ADAPTS CI HUB TO DWV PIPE)



Diameter	Item No.	Master Qty	Skid Qty	List
2	05957	20	1,600	30.10
3	05958	20	700	57.10
4	05959	20	360	85.89

HUB ADAPTER, CAST IRON, INCREASER

STYLE NO. P123R
SP x H (ADAPTS CI HUB TO DWV PIPE)

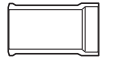

Diameter	Item No.	Master Qty	Skid Qty	List
2 x 1 1/2	05961	10	1,440	54.68
4 x 3	05960	10	490	65.12

REPAIR COUPLING

STYLE NO. P130
H x H



Diameter	Item No.	Master Qty	Skid Qty	List
1 1/2	05965	25	3,600	16.58
2	05966	25	3,600	11.56
3	05967	10	1,120	29.26
4	05968	5	560	56.29
6	05969	5	175	251.66

TEST CAP

STYLE NO. P131

Diameter	Item No.	Master Qty	Skid Qty	List
1 1/2	05411	4,500	54,000	6.81
2	05412	2,400	28,800	7.16
3	05413	600	10,800	7.42
4	05414	800	9,600	9.29

SLIP JOINT NUT

STYLE NO. P140



Diameter	Item No.	Master Qty	Skid Qty	List
1 1/2	05744	100	11,200	3.00
2	05741	100	8,000	4.97

1/4 BEND

STYLE NO. P300
H x H



Diameter	Item No.	Master Qty	Skid Qty	List
1 1/4	05875	100	3,500	22.38
1 1/2	05876	100	2,800	6.41
2	05877	50	1,400	10.09
3	05878	25	450	29.66
4	05879	10	180	58.58
6	06130	5	60	206.02
8	06131	1	28	266.17

1/4 BEND, REDUCING

STYLE NO. P300R
H x H



Diameter	Item No.	Master Qty	Skid Qty	List
2 x 1 1/2	06092	10	1,440	36.94

1/4 BEND, W / SIDE INLET

STYLE NO. P300S
H x H



Diameter	Item No.	Master Qty	Skid Qty	List
3 x 3 x 1 1/2	06069	10	490	86.56
3 x 3 x 2	06070	10	350	58.18

1/4 BEND, STREET

STYLE NO. P302
SP x H



Diameter	Item No.	Master Qty	Skid Qty	List
1 1/4	05894	35	3,920	34.97
1 1/2	05880	100	3,500	8.30
2	05881	50	1,750	12.73
3	05882	20	560	35.46
4	05883	10	180	59.41
6	05889	5	80	265.72

1/4 BEND, W / LOW HEEL INLET

STYLE NO. P303
H x H



Diameter	Item No.	Master Qty	Skid Qty	List
3 x 3 x 1 1/2	06041	25	400	64.02
3 x 3 x 2	06042	25	400	51.30
4 x 4 x 2	06043	15	180	101.28

LONG SWEEP 1/4 BEND

STYLE NO. P304
H x H



Diameter	Item No.	Master Qty	Skid Qty	List
1 1/2	05871	50	1,750	14.87
2	05872	25	1,225	16.56
3	05873	10	350	38.13
4	05874	5	175	72.11
6	06012	5	60	281.75

LONG SWEEP 1/4 BEND

STYLE NO. P305
W / HIGH HEEL INLET



Diameter	Item No.	Master Qty	Skid Qty	List
3 x 3 x 2	06027	25	300	267.88

LONG SWEEP 1/4 BEND

STYLE NO. P307
H x H



Diameter	Item No.	Master Qty	Skid Qty	List
3 x 3 x 2	06024	25	300	114.85

LONG SWEEP 1/4 BEND, STREET

STYLE NO. P309
SP x H



Diameter	Item No.	Master Qty	Skid Qty	List
1 1/2	06060	50	2,450	22.85
2	06061	25	1,225	27.35
3	06063	20	360	68.09
4	06064	5	175	104.88

1/4 BEND W / LOW HEEL INLET

STYLE NO. P310
H x H x SP



Diameter	Item No.	Master Qty	Skid Qty	List
3 x 3 x 2	06026	15	420	146.72

LONG SWEEP 1/4 BEND W / SIDE INLET

STYLE NO. P311
H x H



Diameter	Item No.	Master Qty	Skid Qty	List
3 x 3 x 2	06050	25	300	170.54

1/6 BEND

STYLE NO. P319
H x H



Diameter	Item No.	Master Qty	Skid Qty	List
1 1/2	05895	40	3,200	14.97
2	05896	25	1,400	17.41
3	05897	20	560	64.30
4	05982	10	280	85.70

1/6 BEND, STREET

STYLE NO. P320
SP x H



Diameter	Item No.	Master Qty	Skid Qty	List
1 1/2	06020	40	3,200	27.15
2	06021	25	2,000	34.98
3	06022	20	700	75.44
4	06023	10	280	117.32

1/8 BEND

STYLE NO. P321
H x H



Diameter	Item No.	Master Qty	Skid Qty	List
1 1/4	05884	50	4,000	15.28
1 1/2	05885	100	3,500	6.27
2	05886	50	1,750	9.35
3	05887	20	560	26.56
4	05888	10	280	48.65
6	06132	3	84	180.54
8	06134	1	28	236.37

1/8 BEND, STREET

STYLE NO. P323
SP x H



Diameter	Item No.	Master Qty	Skid Qty	List
1 1/4	06016	40	4,480	20.90
1 1/2	05890	100	3,500	6.01
2	05891	50	1,750	9.54
3	05892	20	700	25.18
4	05893	10	280	43.17
6	06133	3	84	213.84
8	06136	1	28	256.54

1/16 BEND

STYLE NO. P324
H x H



Diameter	Item No.	Master Qty	Skid Qty	List
1 1/2	05899	50	4,000	8.92
2	05900	25	2,000	10.56
3	05901	20	700	26.11
4	05983	15	420	41.27
6	05988	3	84	238.34

1/16 BEND, STREET

STYLE NO. P326
SP x H



Diameter	Item No.	Master Qty	Skid Qty	List
1 1/2	05984	50	4,000	24.14
2	05985	25	2,800	25.83
3	05986	20	700	40.44
4	05987	10	490	58.68
6	06011	4	112	230.92

DOUBLE 1/4 BEND

STYLE NO. P327
H x H



Diameter	Item No.	Master Qty	Skid Qty	List
1 1/2	06045	20	1,600	25.30
2	06046	25	875	34.52
3	06047	10	280	90.17
2 x 1 1/2 x 1 1/2	06049	25	1,400	31.77

CLOSET BEND, REDUCING

STYLE NO. P329
H x H



Diameter	Item No.	Master Qty	Skid Qty	List
4 x 3	06093	10	280	47.70

CLOSET BEND, REDUCING

STYLE NO. P330
H x S



Diameter	Item No.	Master Qty	Skid Qty	List
4 x 3	06107	10	280	93.31

CLOSET BEND, REDUCING,

W / TEST CAP
STYLE NO. P330X
H x S



Diameter	Item No.	Master Qty	Skid Qty	List
4 x 3	06			

SANITARY TEE
STYLE NO. P400
ALL HUB



Diameter	Item No.	Master Qty	Skid Qty	List
1 1/4	05751	25	2,800	24.00
1 1/2	05752	100	1,800	11.17
2	05753	35	980	16.45
3	05754	30	360	43.32
4	05755	5	140	79.28
6	05756	6	72	318.37
8	05775	2	24	705.38

SANITARY TEE, REDUCING
STYLE NO. P401
ALL HUB



Diameter	Item No.	Master Qty	Skid Qty	List
2 x 1 1/2 x 1 1/2	05761	25	1,225	14.48
2 x 1 1/2 x 2	05760	25	875	17.51
2 x 2 x 1 1/2	05758	50	900	14.53
3 x 3 x 1 1/2	05764	20	560	31.54
3 x 3 x 2	05763	10	490	32.58
4 x 4 x 1 1/2	05767	5	280	83.13
4 x 4 x 2	05765	10	280	68.22
4 x 4 x 3	05766	10	180	92.72
6 x 6 x 4	05768	6	72	307.89

SANITARY TEE, STREET
STYLE NO. P403
SP x H x H



Diameter	Item No.	Master Qty	Skid Qty	List
1 1/2	06112	20	1,600	33.59
2	06113	25	875	32.58
3	06114	30	360	54.31
4	06120	10	160	137.14

SANITARY TEE, STREET, REDUCING
STYLE NO. P404
SP x H x H



Diameter	Item No.	Master Qty	Skid Qty	List
2 x 2 x 1 1/2	06117	50	1,400	28.71
3 x 3 x 1 1/2	06118	10	490	62.48
3 x 3 x 2	06119	20	560	53.66
4 x 4 x 2	06121	5	280	101.94

SANITARY TEE W / LEFT SIDE INLET
STYLE NO. P416
ALL HUB

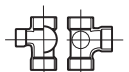

Diameter	Item No.	Master Qty	Skid Qty	List
3 x 3 x 3 x 1 1/2	05781	10	280	117.06
3 x 3 x 3 x 2	05782	10	280	78.10
4 x 4 x 4 x 2	05784	5	140	188.35

SANITARY TEE W / RIGHT SIDE INLET
STYLE NO. P417
ALL HUB

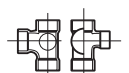

Diameter	Item No.	Master Qty	Skid Qty	List
3 x 3 x 3 x 1 1/2	05795	10	280	117.06
3 x 3 x 3 x 2	05796	10	280	78.10
4 x 4 x 4 x 2	05797	5	140	188.35

SANITARY TEE W / RIGHT & LEFT SIDE INLET
STYLE NO. P418
ALL HUB

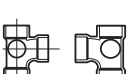

Diameter	Item No.	Master Qty	Skid Qty	List
3 x 3 x 3 x 2 x 2	05811	5	245	123.91
4 x 4 x 4 x 2 x 2	05808	5	90	246.76

DOUBLE SANITARY TEE
STYLE NO. P428
ALL HUB



Diameter	Item No.	Master Qty	Skid Qty	List
1 1/2	05812	25	1,225	24.69
2	05813	20	700	33.35
3	05814	20	240	93.26
4	05815	4	112	150.00

DOUBLE SANITARY TEE, REDUCING
STYLE NO. P429
ALL HUB



Diameter	Item No.	Master Qty	Skid Qty	List
2 x 2 x 1 1/2 x 1 1/2	05817	20	980	26.18
3 x 3 x 1 1/2 x 1 1/2	05818	20	360	60.73
3 x 3 x 2 x 2	05820	10	350	66.02
4 x 4 x 2 x 2	05240	5	245	124.05
4 x 4 x 3 x 3	05821	5	140	128.73

DOUBLE SANITARY TEE W / SIDE INLET
STYLE NO. P438
ALL HUB

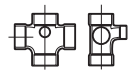

Diameter	Item No.	Master Qty	Skid Qty	List
3 x 3 x 3 x 3 x 2	05772	10	180	131.29
4 x 4 x 4 x 4 x 2	05774	10	120	288.63

DOUBLE SANITARY TEE W / RIGHT & LEFT SIDE INLET
STYLE NO. P439
ALL HUB



Diameter	Item No.	Master Qty	Skid Qty	List
3 x 3 x 3 x 3 x 2 x 2	05770	10	120	203.77

VENT TEE
STYLE NO. P441
ALL HUB



Diameter	Item No.	Master Qty	Skid Qty	List
1 1/2	06403	25	2,000	45.59
2	06404	25	1,225	34.14
3	06405	10	490	102.79
4	06406	5	245	147.09

CLEANOUT TEE WITH PLUG
STYLE NO. P444X
H x H x FPT



Diameter	Item No.	Master Qty	Skid Qty	List
1 1/2	05997	10	1,440	28.10
2	05998	10	1,120	32.58
3	05999	10	490	62.35
4	06000	5	175	107.82

FLUSH CLEANOUT TEE
STYLE NO. P445
H x H x FPT



Diameter	Item No.	Master Qty	Skid Qty	List
1 1/2	06413	20	2,240	23.08
2	06414	20	980	26.96
3	06415	10	490	52.29
4	06416	10	180	93.00
6	06422	5	60	470.16

FLUSH CLEANOUT TEE W / PLUG
STYLE NO. P445X
H x H x FPT



Diameter	Item No.	Master Qty	Skid Qty	List
2	05198	10	1,120	45.12
3	05199	10	490	72.39
4	05200	5	245	119.69

HORIZONTAL TWIN TEE
STYLE NO. P447
ALL HUB

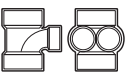

Diameter	Item No.	Master Qty	Skid Qty	List
3 x 3 x 1 1/2 x 1 1/2	05235	5	400	181.68

TWO-WAY CLEANOUT
STYLE NO. P448
ALL HUB



Diameter	Item No.	Master Qty	Skid Qty	List
3	05237	10	180	99.91
4	05238	5	90	129.33

HUB UTILITY TEE
STYLE NO. P449

Diameter	Item No.	Master Qty	Skid Qty	List
2	05794	20	560	90.17

DOUBLE FIXTURE FITTING
STYLE NO. P500
ALL HUB



Diameter	Item No.	Master Qty	Skid Qty	List
2	05246	20	560	56.76
3	05249	10	160	122.55
2 x 1 1/2 x 1 1/2 x 1 1/2	05247	20	700	69.87
2 x 2 x 1 1/2 x 1 1/2	05244	20	700	65.27

COMBINATION WYE & 1/8 BEND - ONE PIECE
STYLE NO. P501
ALL HUB



Diameter	Item No.	Master Qty	Skid Qty	List
1 1/2	05853	50	900	27.16
2	05858	20	560	33.92
3	05852	10	180	74.52
4	05860	10	120	147.10

COMBINATION WYE & 1/8 BEND, REDUCING - ONE PIECE
STYLE NO. P502
ALL HUB



Diameter	Item No.	Master Qty	Skid Qty	List
2 x 1 1/2 x 1 1/2	05835	5	720	53.79
2 x 2 x 1 1/2	05865	20	980	38.18
3 x 3 x 1 1/2	05837	15	420	68.09
3 x 3 x 2	05857	10	350	50.91
4 x 4 x 2	05863	5	175	76.84
4 x 4 x 3	05864	5	140	99.13

COMBINATION WYE & 1/8 BEND - TWO PIECE
STYLE NO. P503
ALL HUB



Diameter	Item No.	Master Qty	Skid Qty	List
6	05266	2	32	566.39
8	05273	2	8	854.68

COMBINATION WYE & 1/8 BEND, REDUCING - TWO PIECE
STYLE NO. P504
ALL HUB



Diameter	Item No.	Master Qty	Skid Qty	List
6 x 6 x 4	05267	5	60	509.42
6 x 6 x 3	05271	5	60	595.86
8 X 8 X 4	05272	1	16	516.57

DOUBLE COMBINATION WYE & 1/8 BEND, ASSEMBLED
STYLE NO. P507
ALL HUB



Diameter	Item No.	Master Qty	Skid Qty	List
3	06032	10	120	210.97
4	06033	5	60	385.31
2 x 1 1/2	06034	10	490	132.97
3 x 2	06035	10	180	217.92
4 x 2	06036	5	90	419.77
4 x 3	06037	5	80	355.51

COMBO WYE & 1/8 BEND W / LEFT SIDE INLET
STYLE NO. P515
ALL HUB



Diameter	Item No.	Master Qty	Skid Qty	List
3 x 3 x 3 x 2	06009	10	180	227.63

COMBO WYE & 1/8 BEND W / RIGHT SIDE INLET
STYLE NO. P516
ALL HUB



Diameter	Item No.	Master Qty	Skid Qty	List
3 x 3 x 3 x 2	06008	10	180	227.63

WYE
STYLE NO. P600
ALL HUB



Diameter	Item No.	Master Qty	Skid Qty	List
1 1/4	05816	35	1,715	30.63
1 1/2	05822	50	1,400	20.41
2	05823	25	875	20.04
3	05824	25	300	54.12
4	05825	5	140	98.42
6	06135	4	48	284.71
8	06139	1	16	501.96

WYE, REDUCING
STYLE NO. P601
ALL HUB



Diameter	Item No.	Master Qty	Skid Qty	List
2 x 1 1/2 x 1 1/2	05831	25	1,225	28.10
2 x 1 1/2 x 2	05832	10	800	43.52
2 x 2 x 1 1/2	05826	25	875	24.57
3 x 3 x 1 1/2	05827	15	525	36.35
3 x 3 x 2	05828	25	400	40.03
4 x 4 x 1 1/2	05833	5	175	125.74
4 x 4 x 2	05829	10	180	59.03
4 x 4 x 3	05830	10	160	79.89
6 x 6 x 3	06138	5	60	276.60
6 x 6 x 4	06137	5	60	229.88
8 x 8 x 4	06140	1	16	484.72
8 x 8 x 6	05834	1	16	499.77

PVC DWV FITTINGS

WYE, STREET STYLE NO. P602 SP x H x H



Diameter	Item No.	Master Qty	Skid Qty	List
1 1/2	06367	50	1,750	37.84
2	06368	30	840	36.29
3	06369	10	280	78.97
4	06370	10	120	161.69

WYE, STREET, REDUCING STYLE NO. P603 SP x H x H



Diameter	Item No.	Master Qty	Skid Qty	List
3 x 3 x 1 1/2	06372	20	360	91.59
3 x 3 x 2	06373	30	480	62.06
4 x 4 x 2	06374	10	180	184.58
4 x 4 x 3	06375	10	160	172.01

DOUBLE WYE STYLE NO. P611 ALL HUB



Diameter	Item No.	Master Qty	Skid Qty	List
1 1/2	05838	40	1,120	45.94
2	05839	20	560	54.51
3	05840	15	180	106.60
4	05841	5	80	229.74
6	05842	2	24	429.46

DOUBLE WYE W/ SIDE INLET STYLE NO. P615 ALL HUB



Diameter	Item No.	Master Qty	Skid Qty	List
3 x 3 x 3 x 3 x 2	05849	10	160	626.13

DOUBLE WYE, REDUCING STYLE NO. P612 ALL HUB



Diameter	Item No.	Master Qty	Skid Qty	List
2 x 2 x 1 1/2 x 1 1/2	05847	10	560	46.82
3 x 3 x 1 1/2 x 1 1/2	05843	10	350	93.34
3 x 3 x 2 x 2	05844	10	280	79.45
4 x 4 x 2 x 2	05845	5	175	129.68
4 x 4 x 3 x 3	05846	5	90	171.25
6 x 6 x 4 x 4	06142	1	16	600.90

WYE W/ LEFT SIDE INLET STYLE NO. P625 ALL HUB



Diameter	Item No.	Master Qty	Skid Qty	List
3 x 3 x 3 x 2	06155	5	175	254.30
4 x 4 x 4 x 2	06157	5	90	348.40

WYE W/ RIGHT SIDE INLET STYLE NO. P626 ALL HUB



Diameter	Item No.	Master Qty	Skid Qty	List
3 x 3 x 3 x 2	06156	5	175	269.26
4 x 4 x 4 x 2	06158	5	90	348.40

RETURN BEND STYLE NO. P700 H x H



Diameter	Item No.	Master Qty	Skid Qty	List
1 1/2	06466	20	1,600	20.37
2	06467	35	630	38.73
3	06468	10	280	108.62
4	06469	5	140	197.27

P-TRAP W/ SOLVENT WELD JOINT STYLE NO. P706X H x H



Diameter	Item No.	Master Qty	Skid Qty	List
1 1/2	05214	25	1,225	23.78
2	05222	20	560	28.93
3	05230	10	180	98.00
4	05231	4	72	236.02

P-TRAP W/ SOLVENT WELD JOINT & CLEAN OUT STYLE NO. P707X H x H



Diameter	Item No.	Master Qty	Skid Qty	List
1 1/2	05223	10	1,120	36.42
2	05224	10	560	63.40

P-TRAP W/ UNION STYLE NO. P708P H x H



Diameter	Item No.	Master Qty	Skid Qty	List
1 1/2	05215	25	875	28.38
2	05216	20	560	65.40

P-TRAP LOW PROFILE STYLE NO. P710 H x H



Diameter	Item No.	Master Qty	Skid Qty	List
2	05225	20	560	31.45

LA P-TRAP W/ UNION & 2 SIZE SJ WASHERS STYLE NO. P711P SJ x H (FURNISHED W/BOTH Diameter SJ WASHERS)



Diameter	Item No.	Master Qty	Skid Qty	List
1 1/4 x 1 1/2	05220	25	700	55.76
1 1/2	05220	25	700	55.76

DRUM TRAP, W/ CLEANOUT STYLE NO. P720X H x H (W/PLUG)



Diameter	Item No.	Master Qty	Skid Qty	List
3 x 6 x 1 1/2	06100	15	420	86.27

CLOSET FLANGE STYLE NO. P800 H (ONE PIECE WITH SLOTS)

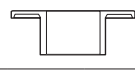

Diameter	Item No.	Master Qty	Skid Qty	List
4 x 4	05902	25	700	37.72

CLOSET FLANGE, W/ STOP STYLE NO. P800S (ONE PIECE WITH SLOTS)

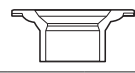

Diameter	Item No.	Master Qty	Skid Qty	List
4 x 3	05903	25	700	38.45

CLOSET FLANGE, KNOCK OUT STYLE NO. P800KO H (ONE PIECE WITH SLOTS & KNOCK OUT TEST CAP)

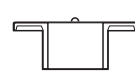

Diameter	Item No.	Master Qty	Skid Qty	List
4 x 3	05254	25	700	30.90
4 x 4	05253	25	700	55.40

CLOSET FLANGE, SPIGOT, REDUCING STYLE NO. P801 SP (ONE PIECE PLASTIC)

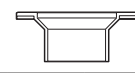

Diameter	Item No.	Master Qty	Skid Qty	List
4 x 3	05919	25	875	36.33

CLOSET FLANGE - HUB, ADJUSTABLE PLASTIC RING STYLE NO. P810 H (W/ SLOTS)

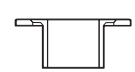

Diameter	Item No.	Master Qty	Skid Qty	List
4 x 4	05256*	25	700	42.59

CLOSET FLANGE - HUB, ADJUSTABLE METAL RING, EPOXY COATED STYLE NO. P811 H (W/ SLOTS)

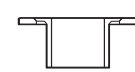

Diameter	Item No.	Master Qty	Skid Qty	List
4 x 3	05227	25	700	76.39
4 x 4	05226	25	700	86.69

CLOSET FLANGE - SPIGOT, ADJUSTABLE METAL RING, EPOXY COATED STYLE NO. P812 EPOXY COATED SP



Diameter	Item No.	Master Qty	Skid Qty	List
4 x 3	05228	25	875	69.49
4 x 4	05229	25	700	97.42

CLOSET FLANGE, SPIGOT, ADJUSTABLE, W/ PLASTIC RING STYLE NO. P812P SP

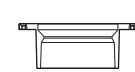

Diameter	Item No.	Master Qty	Skid Qty	List
4 x 3	05252	25	875	108.36
4 x 4	05264	25	700	131.35

FLUSH CLOSET FLANGE STYLE NO. P815 H (FITS OVER 3" OR INSIDE 4" SCH 40 DWV PIPE)



Diameter	Item No.	Master Qty	Skid Qty	List
4 x 4 / 4 x 3	05255	25	875	48.70

FLUSH CLOSET FLANGE, KNOCK OUT STYLE NO. P815KO H (FITS OVER 3" OR INSIDE 4" SCH 40 DWV PIPE)

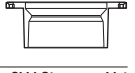

Diameter	Item No.	Master Qty	Skid Qty	List
4 x 4 / 4 x 3	05257	25	875	49.44

OFFSET CLOSET FLANGE - HUB, EPOXY COATED ADJUSTABLE METAL RING STYLE NO. P820 H



Diameter	Item No.	Master Qty	Skid Qty	List
4 x 3	05920	15	525	99.53